

1. INSPIRE ESPUS školenie

„Zber a tvorba priestorových údajov“

Turizmus - tvorba mapy cyklotrás

1. INSPIRE ESPUS školenie

"Zber a tvorba priestorových údajov"

Online formát

Termín: 05.05.2022

Miesto: Zoom

Operačný program
Efektívna
verejná správa

Európska únia
Európsky sociálny fond

Tento projekt je podporený z Európskeho sociálneho fondu

Operačný program
Efektívna
verejná správa

Európska únia
Európsky sociálny fond

MINISTERSTVO

ŽIVOTNÉHO PROSTREDIA
SLOVENSKEJ REPUBLIKY

ESPUS

Efektívna správa priestorových údajov a služieb

INSPIRE ESPUS školenie „Zber a tvorba priestorových údajov“ Turizmus - tvorba mapy cyklotrás

05.05.2022

Európska únia
Európsky sociálny fond

Prehľad

- Zadanie
- Potrebný hardvér a softvér
- Zber a processing údajov
- Publikácia
- Zobrazenie cyklotrás
- Aktualizácia

+

=

Zadanie / use case

- Podpora zmapovania cyklotrás v Žiline, resp. kdekoľvek na Slovensku
- Stimuly
 - Konferencia „[Dátovo podložené služby samospráv](#)“

- [CITYTHON 2022 Žilina](#)

- Dotknuté subjekty
 - [Inovia](#)
 - [Mesto Žilina](#)
 - Občania
- Overenie aktuálneho stavu
- Identifikácia možností riešenia „low hanging fruits“

Hardvér a softvér

- Bike

- Smartphone

- STRAVA

STRAVA

Zber a procesing údajov

Strava – Zber dát

- Screenshot 1 (Home):** Shows the user profile for Jan Tobik, a recent activity titled "Pizza - dážd'." with a distance of 53.88 km and an elevation gain of 380 m. A "Send Beacon Text" button is visible at the bottom.
- Screenshot 2 (Close):** Shows a green banner at the top that reads "GPS SIGNAL ACQUIRED". A "Send Beacon Text" button is at the bottom.
- Screenshot 3 (Choose a Sport):** A modal dialog titled "Choose a Sport" is displayed over a map. The "Ride" option is selected. A "Send Beacon Text" button is at the bottom.
- Screenshot 4 (Ride):** Shows the "Ride" screen with a large "0,00" display for "AVG SPEED" in "KM/H". A "Send Beacon Text" button is at the bottom.
- Screenshot 5 (Ride):** Shows the "Ride" screen with a large "0,00" display for "DISTANCE" in "KILOMETERS". A "Send Beacon Text" button is at the bottom.
- Screenshot 6 (Ride):** Shows the "Ride" screen with a large "00:00:09" display for "TIME". The screen is labeled "AUTO-PAUSED". A "Send Beacon Text" button is at the bottom.

At the bottom of the sequence, there are three large orange buttons: "START", "STOP", and "FINISH", indicating the progression of the ride recording process.

Zber a procesing údajov

Strava – zameranie trasy (Príklad Žilina)

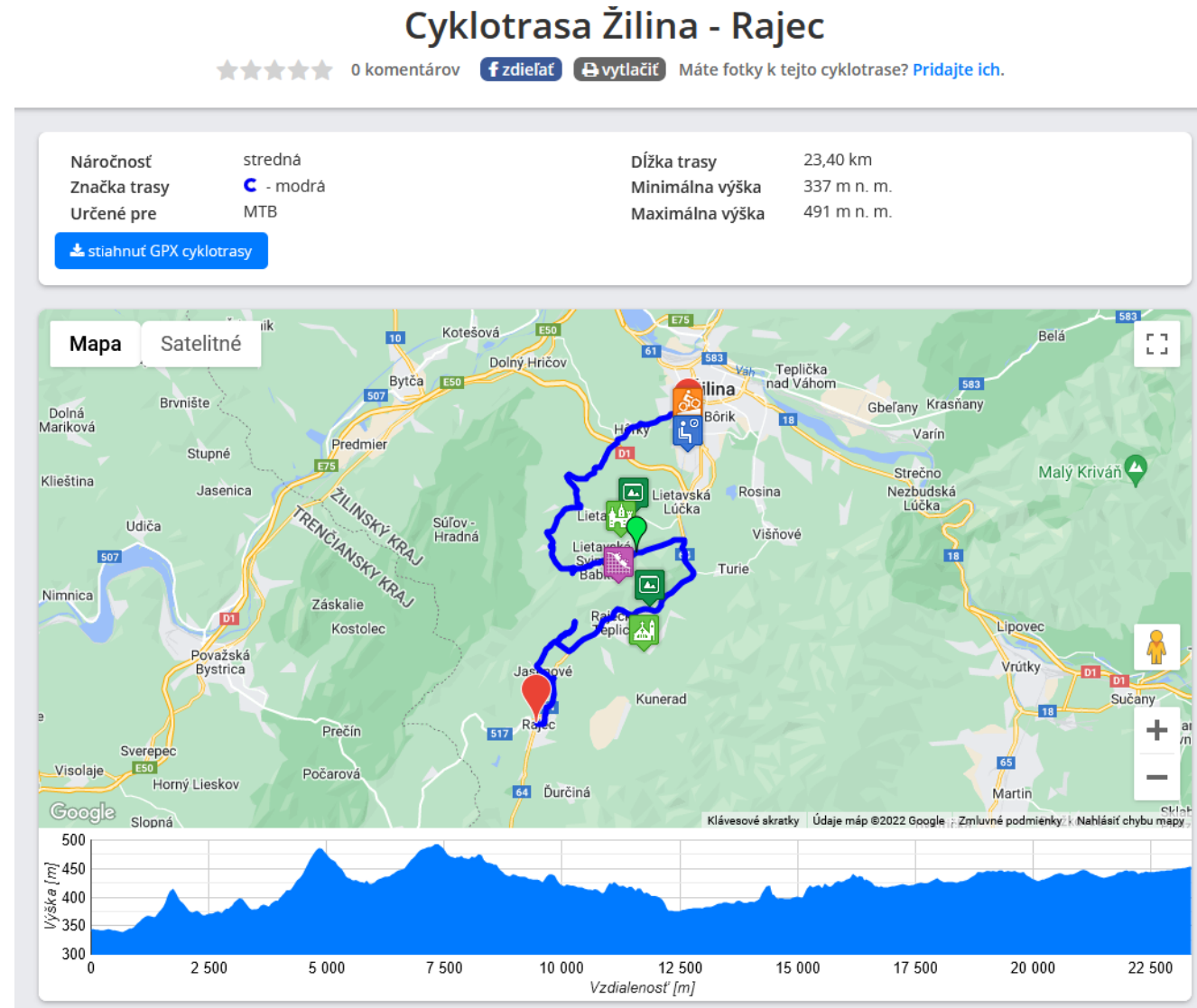

Zber a procesing údajov

Strava – export údajov

Analysis

SUBSCRIPTION

- Heart Rate
- Power Curve
- 25 W Distribution

Laps

 

- Split
- Create Route
- Correct Distance
- Correct Elevation
- Create Segment
- Export GPX
- Export Original
- Refresh Activity Achievements
- Flag
- Delete

7:09 on Wednesday, 27 April 2022 · District of Zvolen, Region of
anská Bystrica

Ešte pred - full day Online

Add a description

didn't record? [Add Friends](#)

50.62 km	1:37:34	169 m
Distance	Moving Time	Elevation
226 W	1,258 kJ	
Weighted Avg Power	Total Work	
Avg		Max
Speed	31.1km/h	49.1km/h
Show More		

TOP RESULTS

[View all](#)

-  PR on [Popod R1](#) (1:35)
-  3rd fastest time on [Vikanová - Veľká Lúka](#) (7:53)
-  3rd fastest time on [letisko - cisticka](#) (6:57)

E_ete_pred_full_day_Online_ - Notepad

```

File Edit Format View Help
<?xml version="1.0" encoding="UTF-8"?>
<gpx creator="StravaGPX" xmlns:xsi="http://www.w3.org/2001/XMLSchema
<metadata>
  <time>2022-04-27T05:09:40Z</time>
</metadata>
<trk>
  <name>Ešte pred - full day Online </name>
  <type>1</type>
  <trkseg>
    <trkpt lat="48.6318520" lon="19.1148930">
      <ele>330.8</ele>
      <time>2022-04-27T05:09:40Z</time>
      <extensions>
        <power>95</power>
        <gpxtpx:TrackPointExtension>
          <gpxtpx:atemp>14</gpxtpx:atemp>
          <gpxtpx:hr>88</gpxtpx:hr>
          <gpxtpx:cad>96</gpxtpx:cad>
        </gpxtpx:TrackPointExtension>
      </extensions>
    </trkpt>
  </trkseg>
</trk>
  
```

Ln 1, Col 1 100% Unix (LF) UTF-8

Publikácia (Príklad Zvolenská kotlina)

QGIS

- GeoPackage (GPKG)

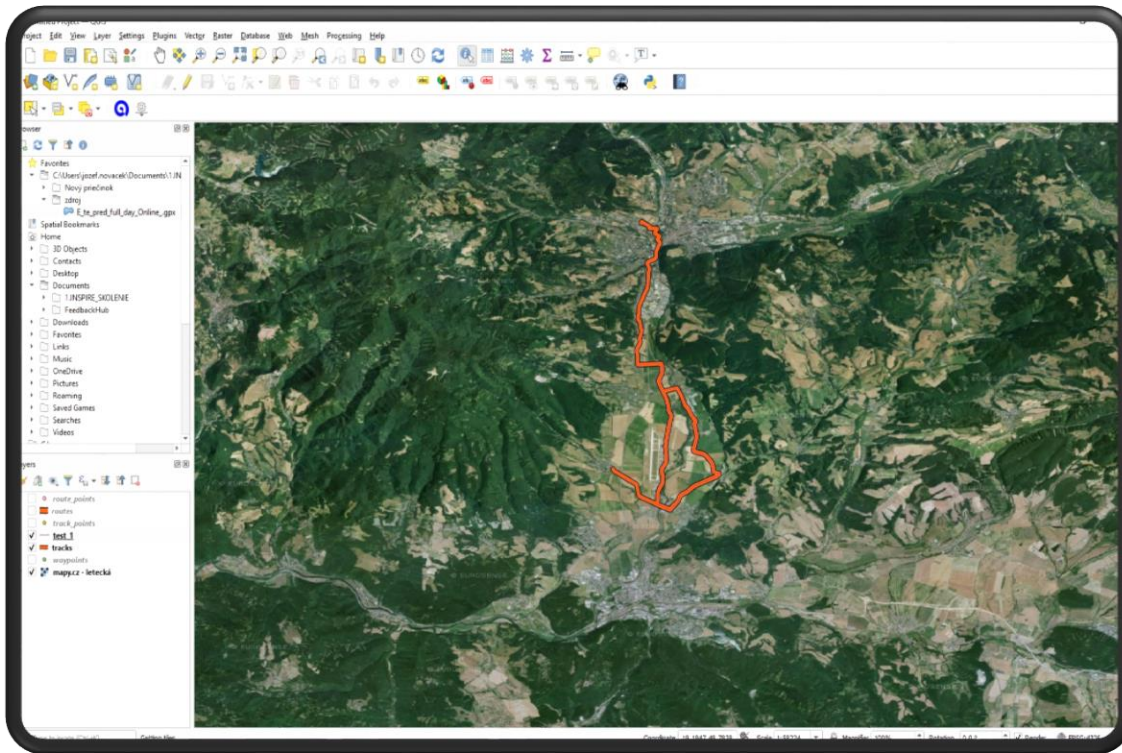

Google Earth

Keyhole Markup Language (KML)

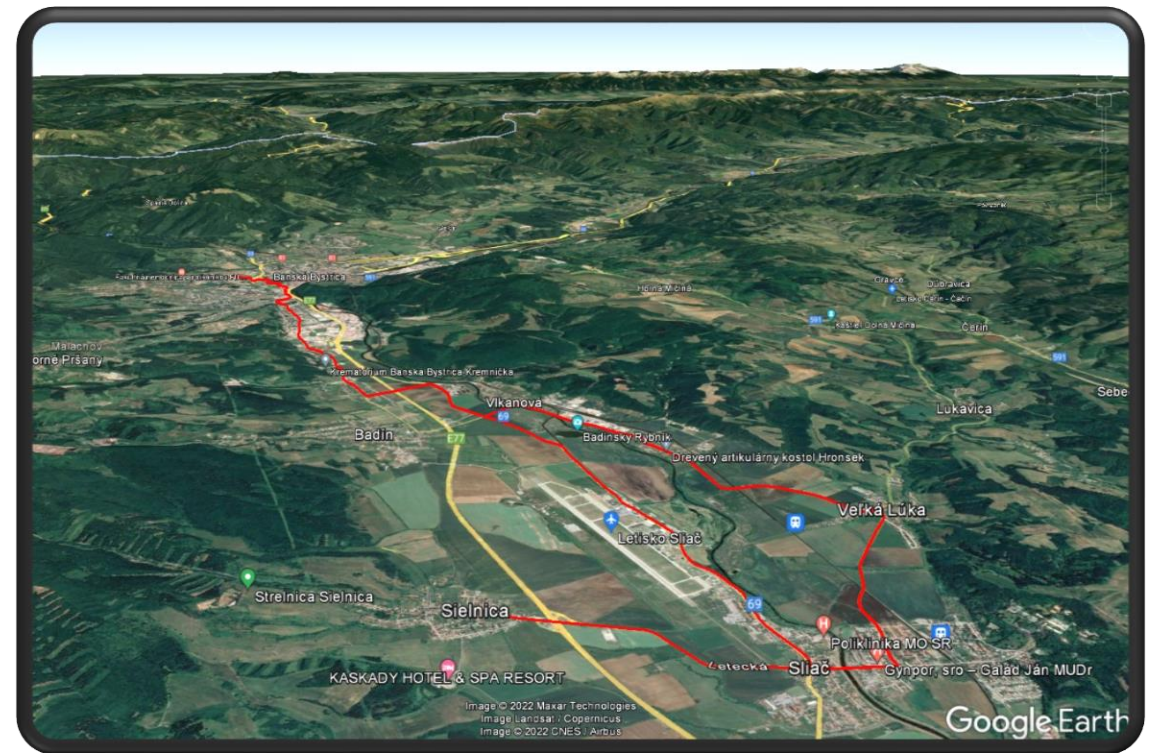

Import GPX do Google maps

Left Screenshot (Step 1): Shows the Google Maps mobile interface. The top navigation bar is blue and labeled "Uložené" (Saved). Below it, there are tabs for "ZOZNAMY" (Lists), "OZNAČENÉ" (Marked), "NAVŠTÍVENÉ" (Visited), and "MAPY" (Maps). The "MAPY" tab is circled in red and labeled with a red "1.". Below the tabs, there is a list of saved items:

- SKLÁDKY ODPADOV (10. februára 2022)
- Cyklo trasa 6.4.2014 (15. septembra 2021)

Right Screenshot (Step 2): Shows the "Moje mapy" (My Maps) page. At the top, there is a red button labeled "+ VYTVORIŤ NOVÚ MAPU" (Create new map) with a red "2." next to it. Below the button, there are tabs for "VŠETKY" (All), "VLASTNENÉ" (Owned), and "NEVLASTNENÉ" (Not owned). The "VLASTNENÉ" tab is selected. Below the tabs, there is a grid of saved maps:

- Na Bike s Viki (9.6.2013) (5. 5. 2022)
- Svadba FanTom (5. 5. 2022)
- TIMO_2021 (5. 5. 2022)
- Rozovoz-Renka (5. 5. 2022)

Import GPX do Google maps

The image is a collage of screenshots from the Google Maps interface, illustrating the steps to import GPX files. The main window shows a map with a sidebar on the left containing the 'Mapa bez názvu' (Untitled map) menu. The 'Vrstva bez názvu' (Untitled layer) option is highlighted with a red circle, and the 'Importovať' (Import) button is visible below it. A yellow tooltip提示: 'Pridajte do tejto vrstvy miesta zakreslením alebo importovaním údajov. Ďalšie informácie' (Add locations to this layer by drawing or importing data. More information).

A second screenshot shows a file selection dialog titled 'Vyberte súbor na import' (Select file to import), with a central area that says 'Presuňte sem súbor CSV, XLSX, KML alebo GPX' (Drag and drop CSV, XLSX, KML or GPX file here). Below this, there is a link for 'Alternatívna možnosť...' (Alternative option...) and a 'Vyberte súbor za potlačenia...' (Select file to suppress...) button.

A third screenshot shows the 'Mapa bez názvu' sidebar with two GPX tracks imported: 'E_te_pred_full_day_Online_gpx' and 'cyklotrasa-zilina-rajec.gpx'. The 'cyklotrasa-zilina-rajec.gpx' track is expanded, showing a list of waypoints: 010 01 Žilina, 010 01 Žilina, 010 04 Brezany, Slovakia, 013 11, 013 11 Lietavská Svinná - Ba..., 013 11, 013 19, 013 19 Jasenové, 013 19 Kľače, Športová 306, 015 01 Rajec, and 010 01 Žilina to 015 01 Rajec. The track is styled as a red line with red location pins at each waypoint.

A fourth screenshot shows the same map with the 'cyklotrasa-zilina-rajec.gpx' track expanded, displaying a list of waypoints: 010 01 Žilina, 010 01 Žilina, 010 04 Brezany, Slovakia, 013 11, 013 11 Lietavská Svinná - Ba..., 013 11, 013 19, 013 19 Jasenové, 013 19 Kľače, Športová 306, 015 01 Rajec, and 010 01 Žilina to 015 01 Rajec. The track is styled as a red line with red location pins at each waypoint.

Export z Google maps

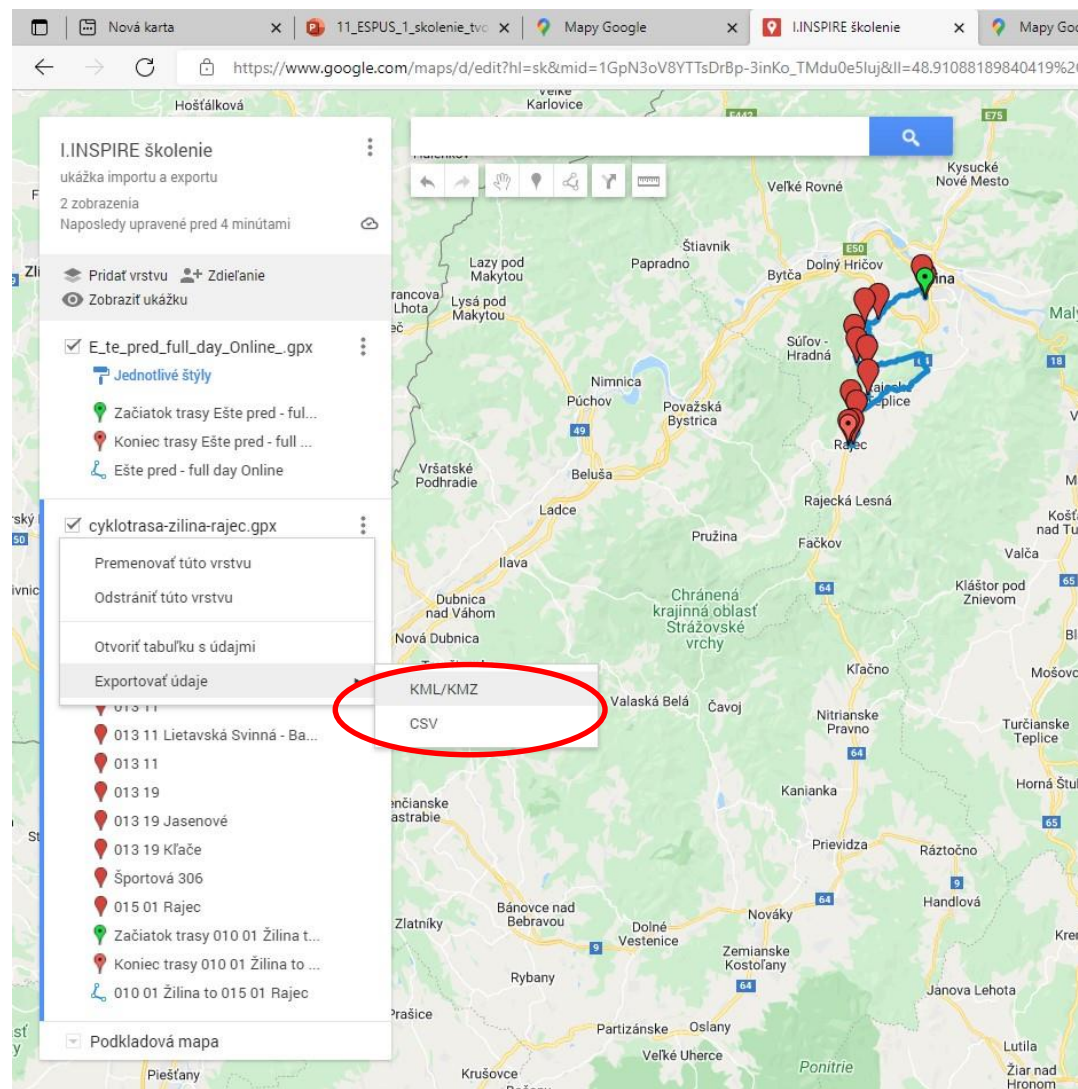

Publikácia (Banskobystrický VÚC)

Geoserver

 **GeoServer**

username password Remember me [Login](#)

Layer Preview

List of all layers configured in GeoServer and provides previews in various formats for each.

<< < 1 2 > >> Results 1 to 25 (out of 40 matches from 175 items) [Clear](#)

Type	Title	Name	Common Formats	All Formats
	Biokorior	bbsk:biokoridor_2	OpenLayers GML KML	Select one
	Body	bbsk:body_points	OpenLayers GML KML	Select one
	body_points_test	bbsk:body_points_test	OpenLayers GML KML	Select one
	Citlivé oblasti BBSK	bbsk:citlive_oblasti_bbsk	OpenLayers GML KML	Select one
	Nadregionálne cyklistickej trasy	bbsk:cyklotrasy	OpenLayers GML KML	Select one

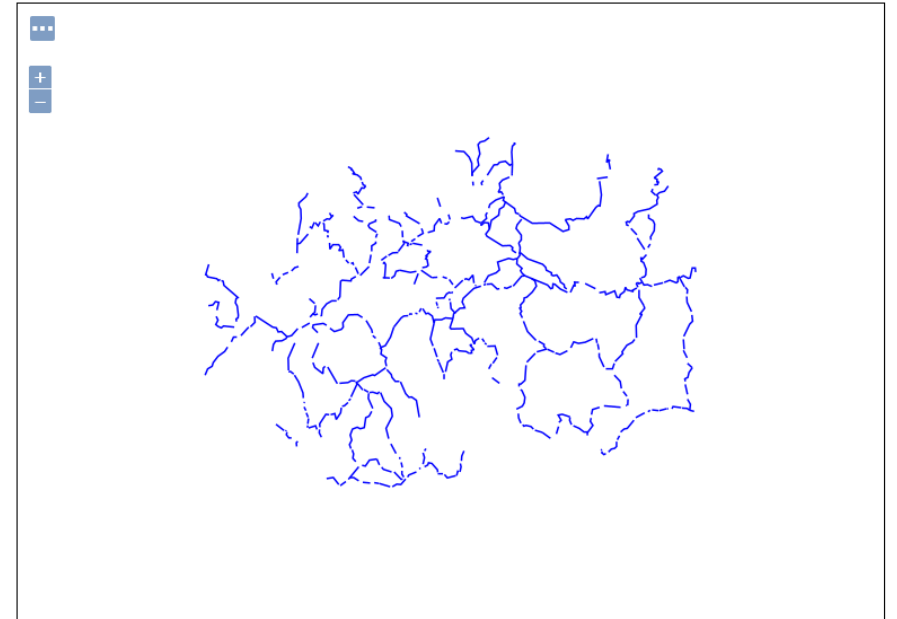

Scale = 1 : 1M

cyklotrasy

fid	id	popis
cyklotrasy.227		Banská Bystrica - Horné Práany - Rakytovce

Publikácia (Banskobystrický VÚC)

Register priestorových informácií

Publikácia (Banskobystrický VÚC)

Národný Geoportál

Publikácia (Banskobystrický VÚC)

Národný Geoportál

Publikácia (Cyklo vs. Chránené územia)

Národný Geoportál

- Nadregionálne cyklistické trasy
- CHVO
- Základná báza GIS (ZBGIS) - Ortofotomozaika
- Základná báza GIS (ZBGIS)
- Open Street Map Slovensko

At the bottom of the map, there is a 'Filter' field and a 'Poradie vykresľovania' (Drawing order) section. The footer contains the text '© 2022 MŽP SR | Podpora: rpiservis@enviro.gov.sk'.

Ďakujeme!

Web: <https://inspire.gov.sk/projekty/espus>

e-mail: espus@enviro.gov.sk